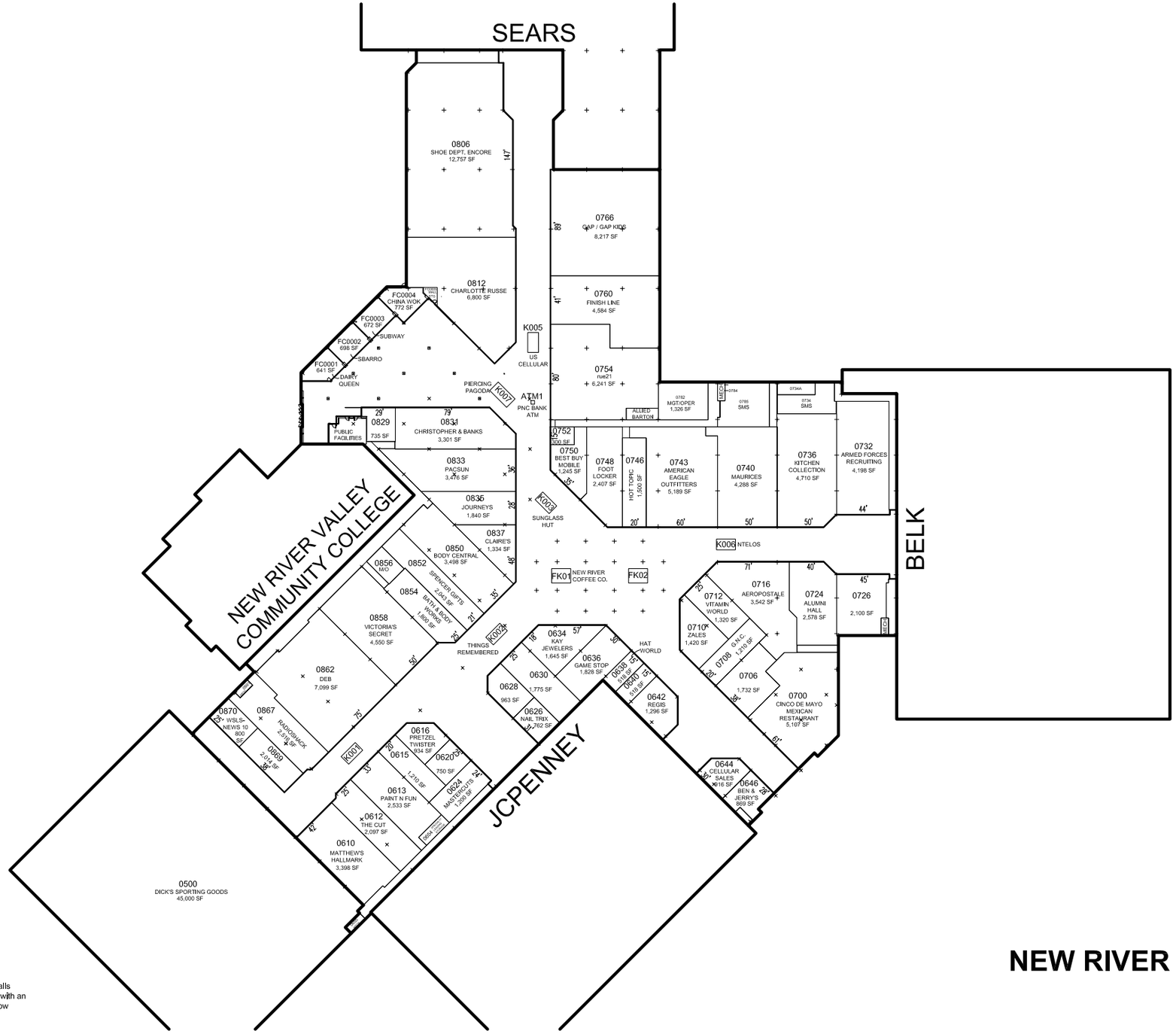

NEW RIVER VALLEY MALL

Christiansburg, VA
May 25, 2011

This drawing is diagrammatic. Sizes and dimensions are approximate and subject to revision. The demising walls and/or lease line may not currently exist as shown. Any proposed reconfiguration will occur only in accordance with an executed lease agreement. Landlord does not represent that any tenant whose name appears on this plan is now occupying or will continue to occupy any portion of the shopping center.

NEW RIVER VALLEY MALL AND NEW RIVER VALLEY CENTER

Christiansburg, VA
May 25, 2011

This drawing is diagrammatic. Sizes and dimensions are approximate and subject to revision. The demising walls and/or lease line may not currently exist as shown. Any proposed reconfiguration will occur only in accordance with an executed lease agreement. Landlord does not represent that any tenant whose name appears on this plan is now occupying or will continue to occupy any portion of the shopping center.